

# APPLICATION FOR ZONING BY-LAW AMENDMENT (Z33-23)

Applicants: Mark John and Ryan Rundle

Location: Southwest corner of Mossley Drive and Lewis Road



Municipality of Thames Centre

*Together we grow.*

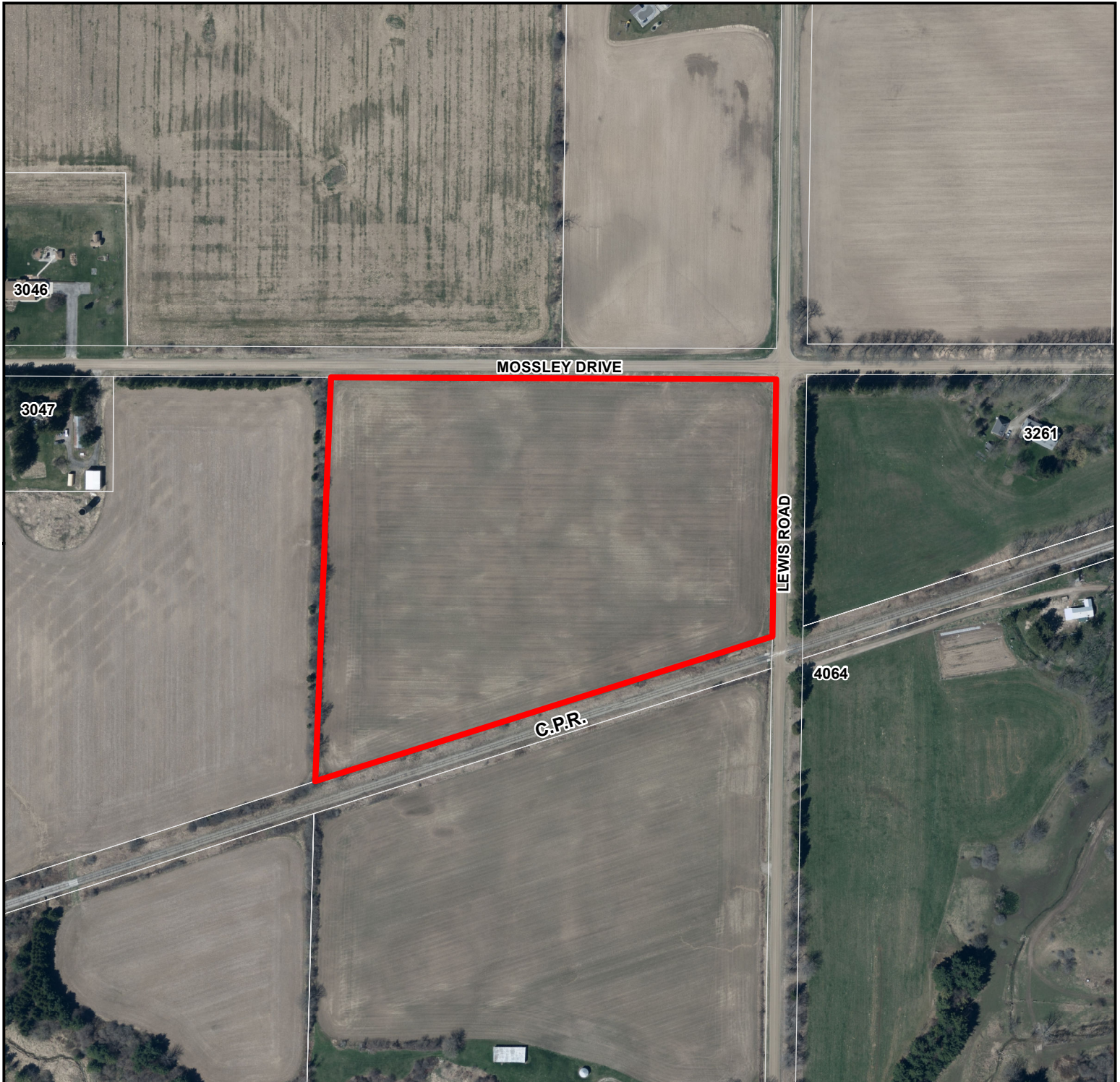

 **SUBJECT LANDS**

1:3,600

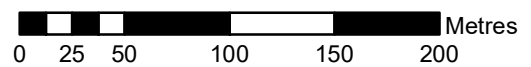

ORTHOPHOTOGRAPHY: SWOOP 2020

*Disclaimer: This map is for illustrative purposes only. Do not rely on it as being a precise indicator of routes, locations of features, nor as a guide to navigation.*