

APPLICATION FOR CONSENT (B20-23)

Applicant: Danny Jeffery & Anne Jeffery
Agent: David Roe (Civic Planning Solutions Inc.)
Location: 4404 Westchester Bourne

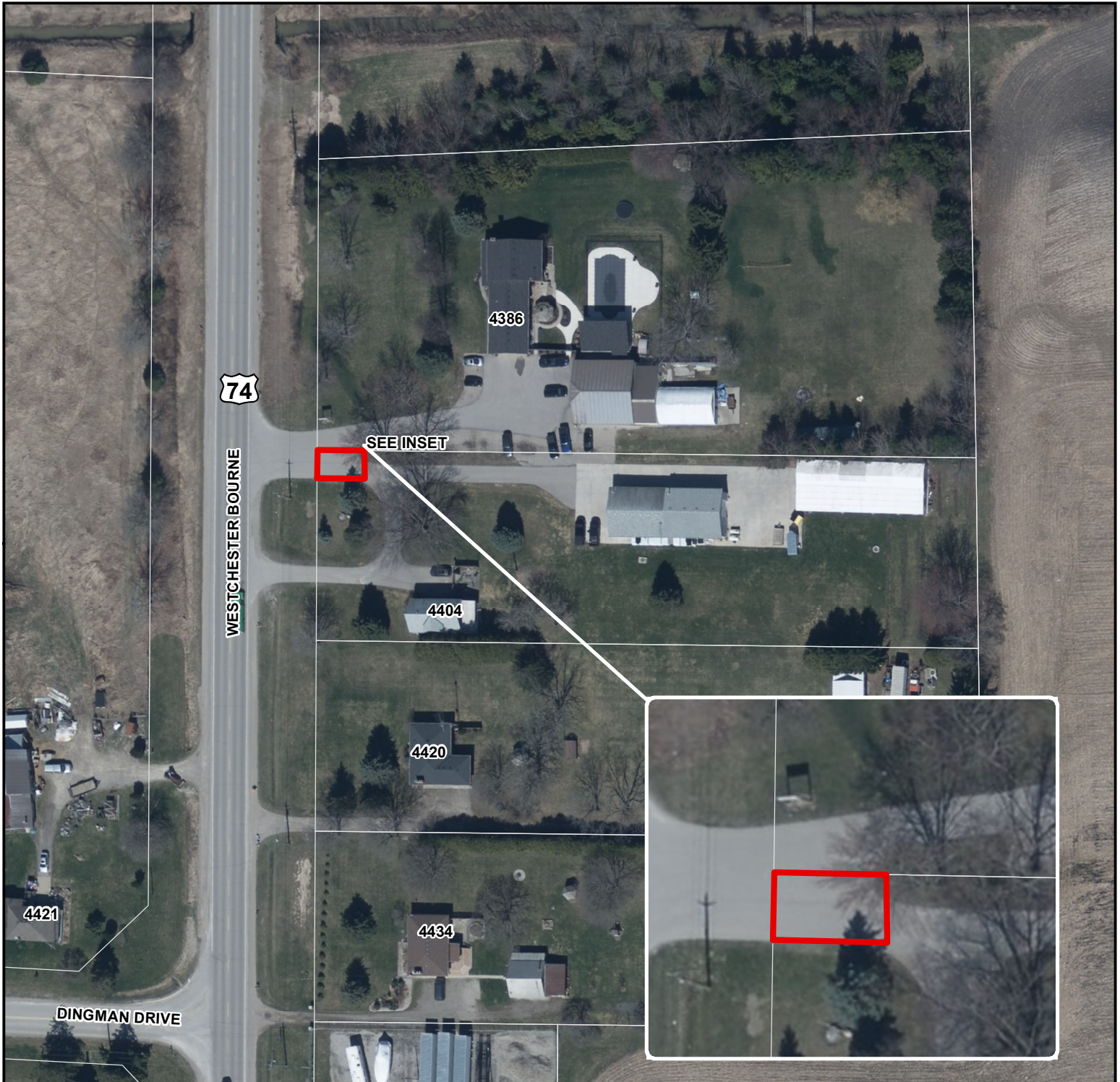

Municipality of Thames Centre
Together we grow.



 **SUBJECT LANDS**

1:1,200

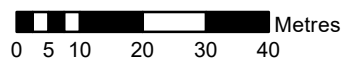

ORTHOGRAPHY: SWOOP 2020

Disclaimer: This map is for illustrative purposes only. Do not rely on it as being a precise indicator of routes, locations of features, nor as a guide to navigation.