

APPLICATION FOR MINOR VARIANCE: A05-2025

Owner: JC GREEN Inc, c/o Robert O'Neill

Agent: Richard Pellerin

17406 Evelyn Dr

WEST NISSOURI CON 5 PT LOT 6 RP 33R21305 PARTS 1 TO 4



Municipality of THAMES CENTRE

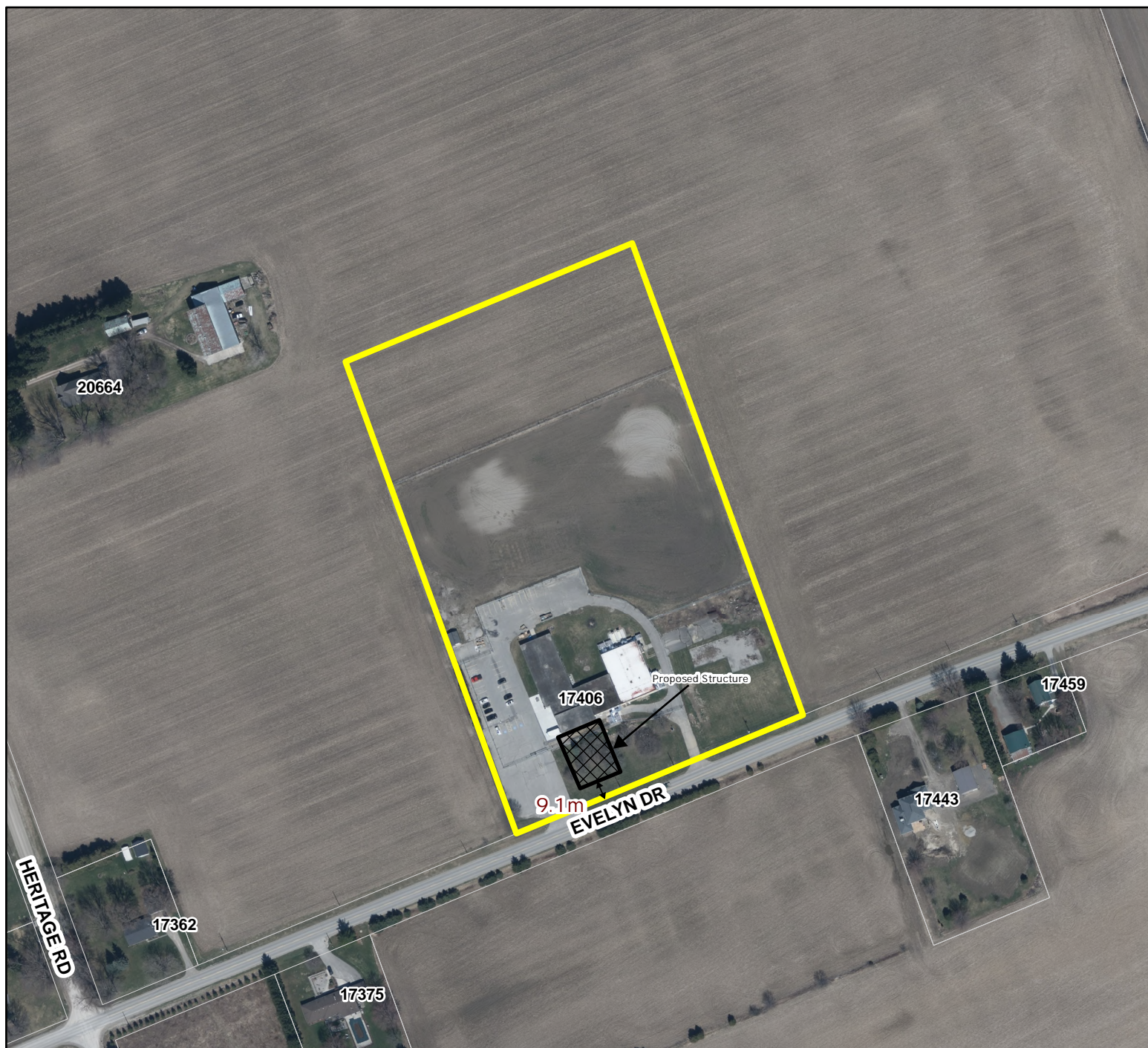

Published by the County of Middlesex
Planning Department
399 Ridout Street North, London, ON N6A 2P1
(519) 434-7321
May, 2025



Lands subject to minor variance

1:3,000
0 25 50 100 Metres

Disclaimer: This map is for illustrative purposes only.
Do not rely on it as being a precise indicator of routes,
locations of features, nor as a guide to navigation.

