

- 1/ ALL CATCHBASINS SHALL BE SUPPLIED AND INSTALLED IN ACCORDANCE WITH "SECTION C. 16" IN THE SPECIFICATIONS, EXCEPT AS FOLLOWS:
- a) ALL CATCHBASINS TO HAVE 100mm DIA. VERTICAL PIPE VENT IMMEDIATELY DOWNSTREAM, EXTENDING FOR 600mm ABOVE CATCHBASIN TOP. PIPE VENT TO BE HIGHWAY GRADE SINGLE OR DUAL WALL PLASTIC CONNECTED TO MAIN TILE WITH APPROVED FITTING. (SEE DETAIL "B")
- 8/ ALL PREFABRICATED FITTINGS SPECIFIED AS CONCRETE MAY BE SUBSTITUTED WITH SAME SIZE PLASTIC WHERE AVAILABLE BUT SHALL BE COMPLETELY ENCASED WITH 20 Mpa CONCRETE (MINIMUM 150mm THICKNESS).
- 9/ NEW TILE DRAINS TO BE LOCATED AS FOLLOWS:
- BRANCH A1 & A2
- a) EXACT LOCATION TO BE DETERMINED AT TIME OF CONSTRUCTION
- BRANCH D1
- b) NEW TILE DRAIN TO BE PLACED IN SAME LOCATION AS EXISTING TILE DRAIN WHERE POSSIBLE. EXIST. TILE TO BE DESTROYED AND EXPOSED TILE SHALL BE DISPOSED OF OFF-SITE.
- c) EXISTING TILE DRAINS TO BE EXPOSED IN AS MANY LOCATIONS AS ARE NECESSARY TO CONFIRM THEIR EXACT LOCATION AND ELEVATION PRIOR TO CONSTRUCTION. EXACT LOCATION OF NEW TILE DRAINS THEN TO BE CONFIRMED BY DRAINAGE SUPERINTENDENT OR ENGINEER.
- INCE WITH "SECTION C - TILE
- IN ACCORDANCE WITH
- DETAIL "A"
- GEOTEXTILE IN ACCORDANCE
- OVER THE MOUNDED
- CURRED
- re width) EXCEPT LANEWAYS &
- LLED OVER SPOIL, MOUNDED
- SE CONNECTED DURING TIME
- IND DURING THE WARRANTY
- CTOR AND SHALL BE PAID
- ADDITIONAL PAYMENT FOR
- NSIBLE FOR COMPLETING
- PERIOD FOR THE CONTRACT
- LASTIC ADAPTOR OR
- ING STATIONS OF ALL TILE

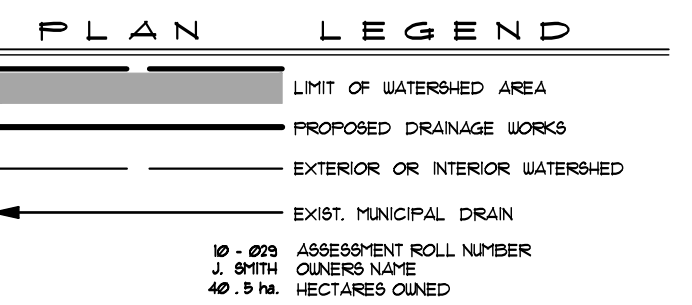
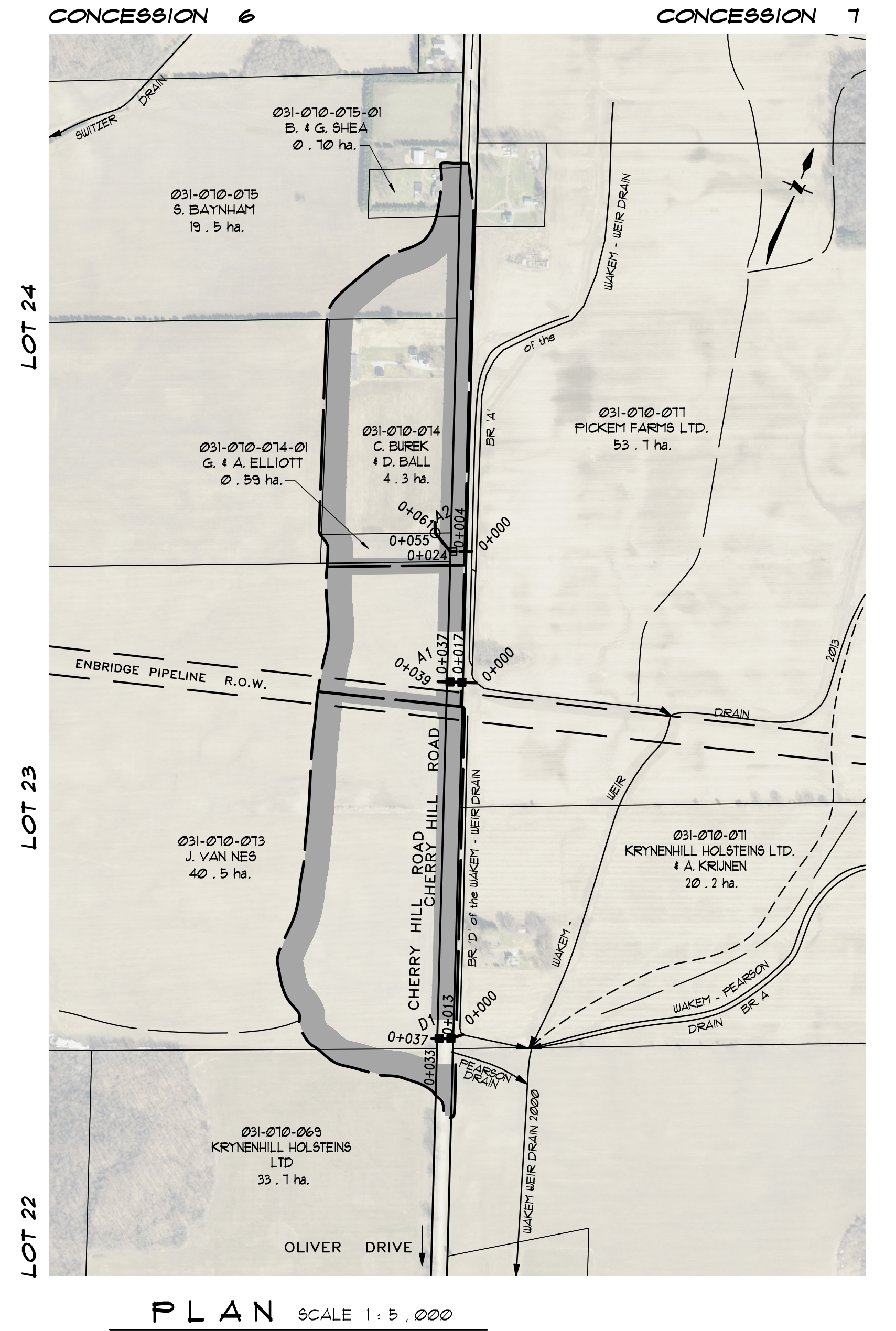

WAKEM-WEIR DRAIN BRANCHES 2025			
Municipality of Thames Centre			
Drainage Superintendent: TRAVIS FITT 519-268-7334 EXT. 234	No.	REVISIONS	DATE
Drawn By: AV Date: MAY 30, 2025	Field Book D - 216	JOB No. 223193	Drawing No. 1 of 1
PLAN, PROFILES & DETAIL			
SPRIET ASSOCIATES LIMITED CONSULTING ENGINEERS 155 YORK STREET — LONDON (519) 672-4100 — N6A 1A8			