

APPLICATION FOR ZONING BY-LAW AMENDMENT: Z11-2025

Owner: Duane Hiemstra, Brain Hiemstra & Carol Ann Hiemstra

21064 Rebecca Rd
CON 2 W PT LOTS 9 & 10 RP 33R7571 PARTS 7,8 & 9



Municipality of THAMES CENTRE

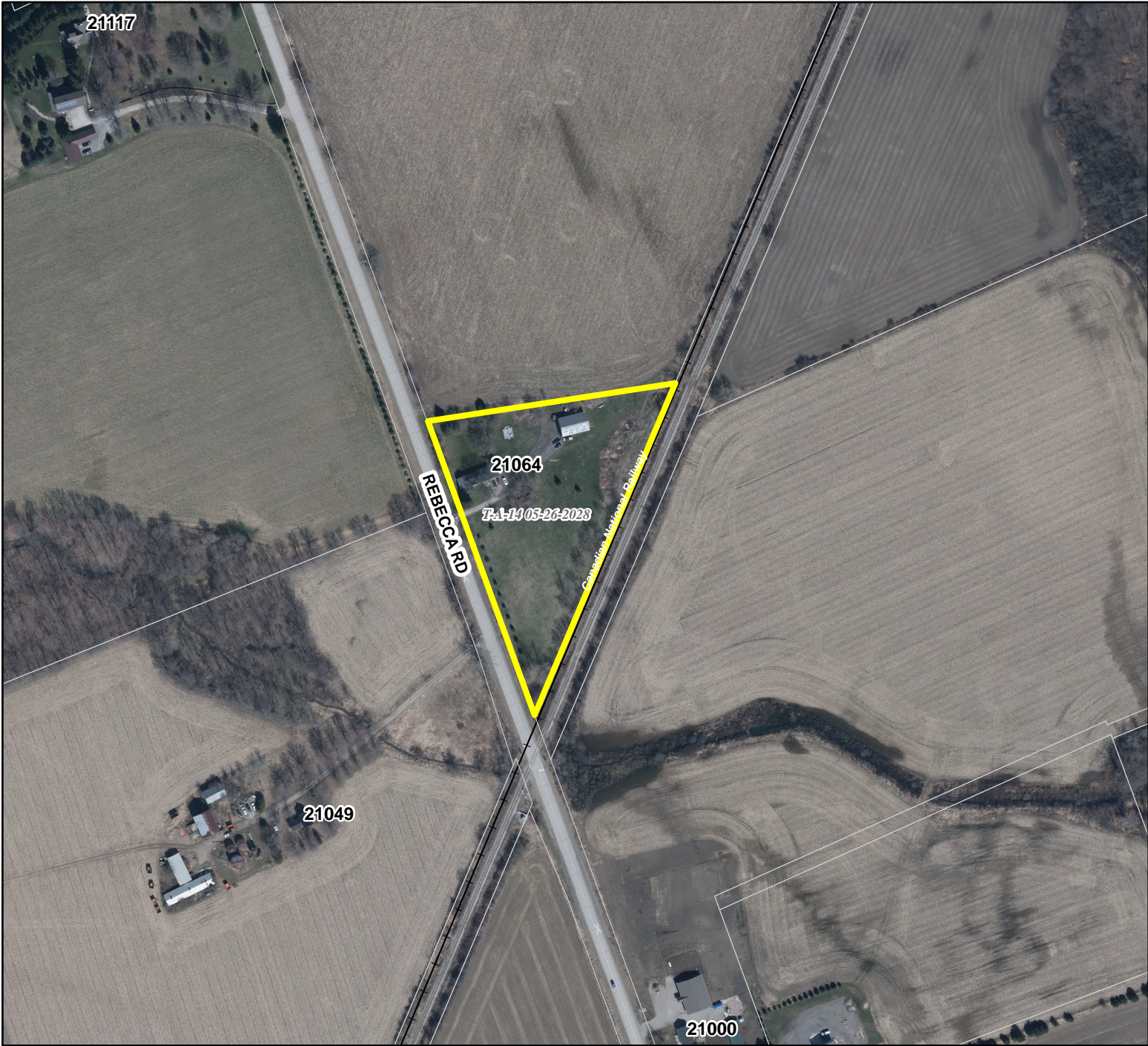

Published by the County of Middlesex
Planning Department
399 Ridout Street North, London, ON N6A 2P1
(519) 434-7321
May, 2025

 Lands subject to temporary use zoning

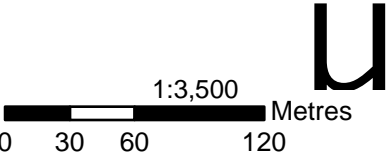

Disclaimer: This map is for illustrative purposes only. Do not rely on it as being a precise indicator of routes, locations of features, nor as a guide to navigation.