

APPLICATION FOR MINOR VARIANCE: A-3-2025

Owner: Meghan Johnstone
Agent: Tom Johnstone



216 Main St
PLAN 359 LOT 7

Municipality of THAMES CENTRE

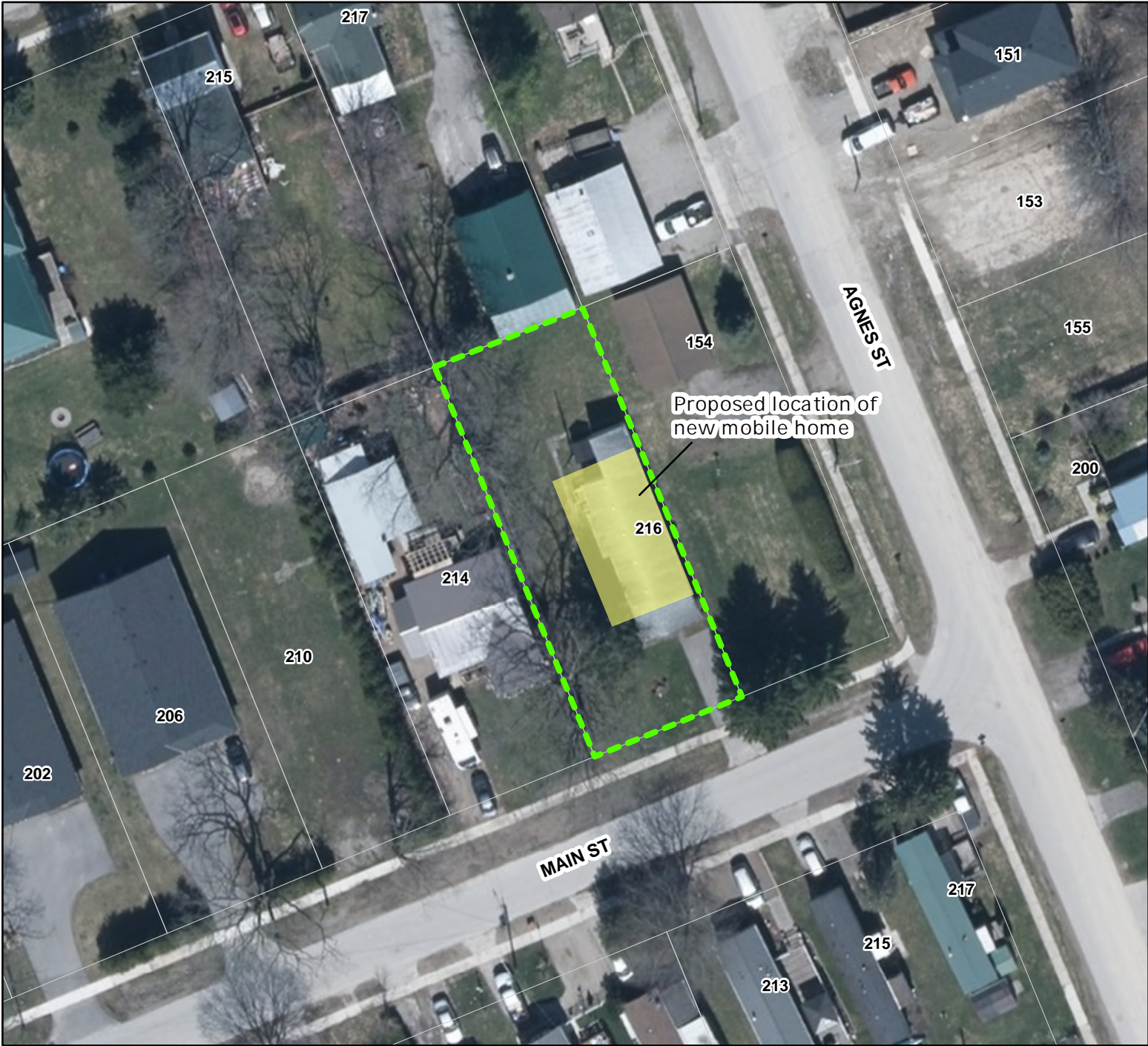

Published by the County of Middlesex
Planning Department
399 Ridout Street North, London, ON N6A 2P1
(519) 434-7321
May, 2025

 Lands subject to minor variance

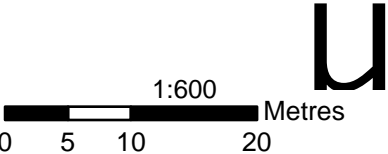

Disclaimer: This map is for illustrative purposes only. Do not rely on it as being a precise indicator of routes, locations of features, nor as a guide to navigation.