

1 OVERALL FLOOR PLAN
SCALE 1 : 100

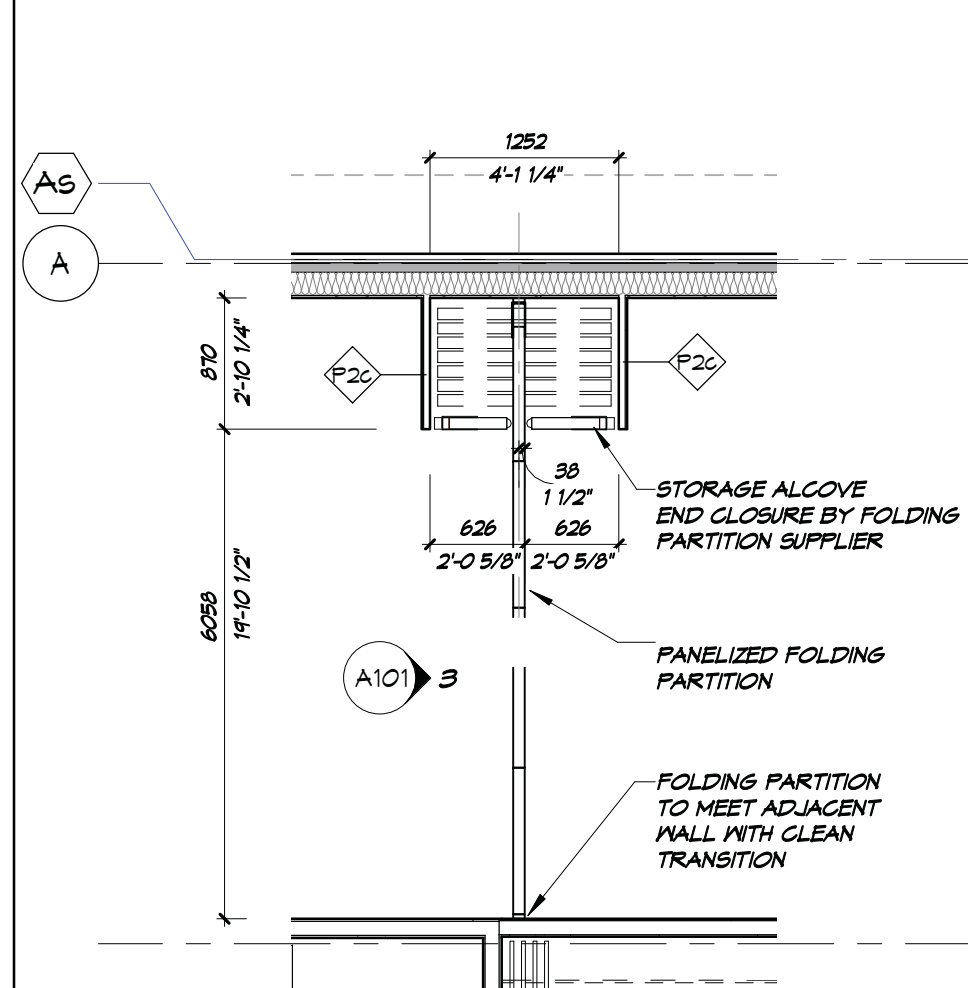

2 ENLARGED PLAN - FOLDING PARTITION
SCALE 1 : 50

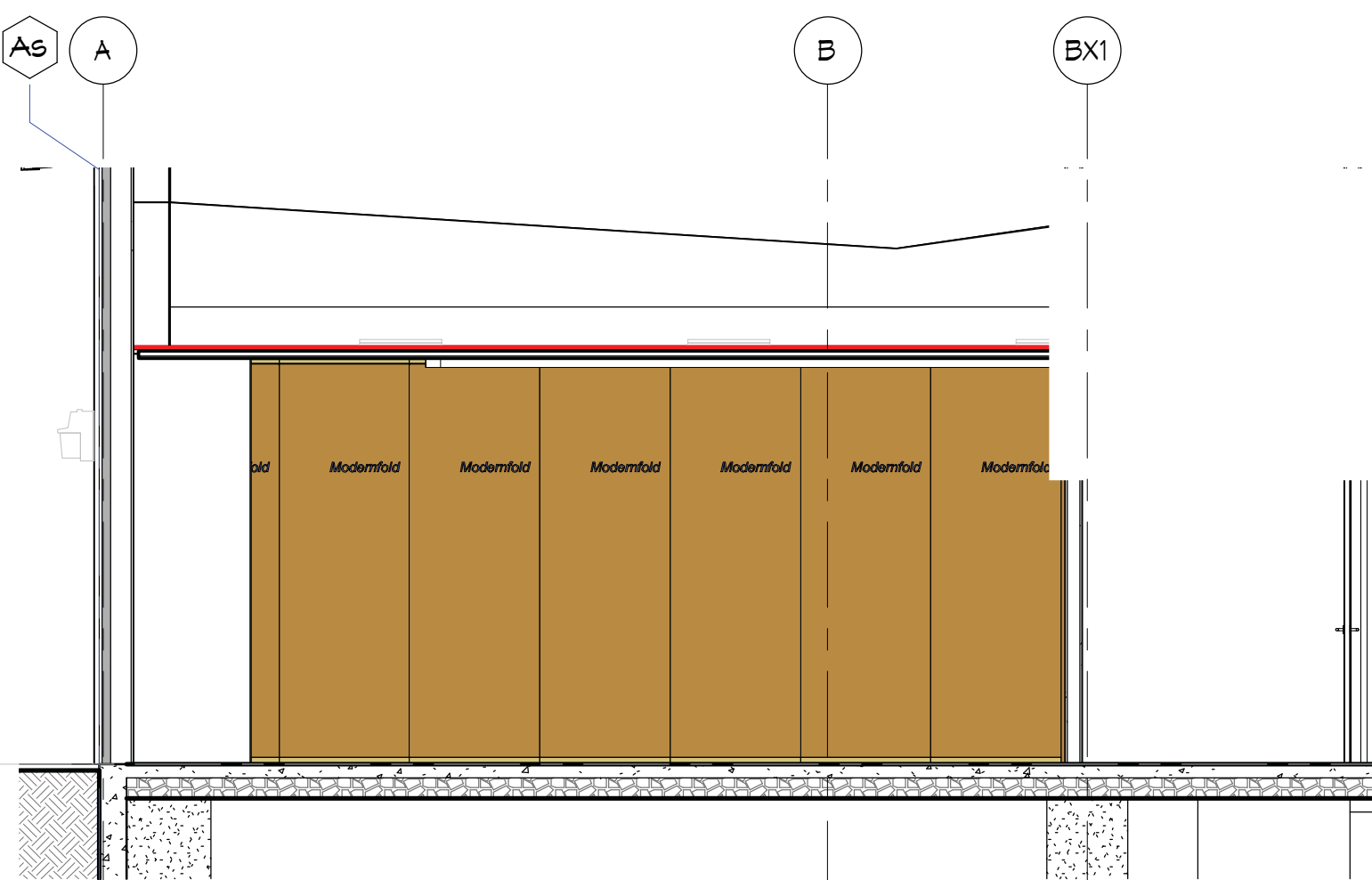

3 INTERIOR ELEVATION - FOLDING PARTITION
SCALE 1 : 50

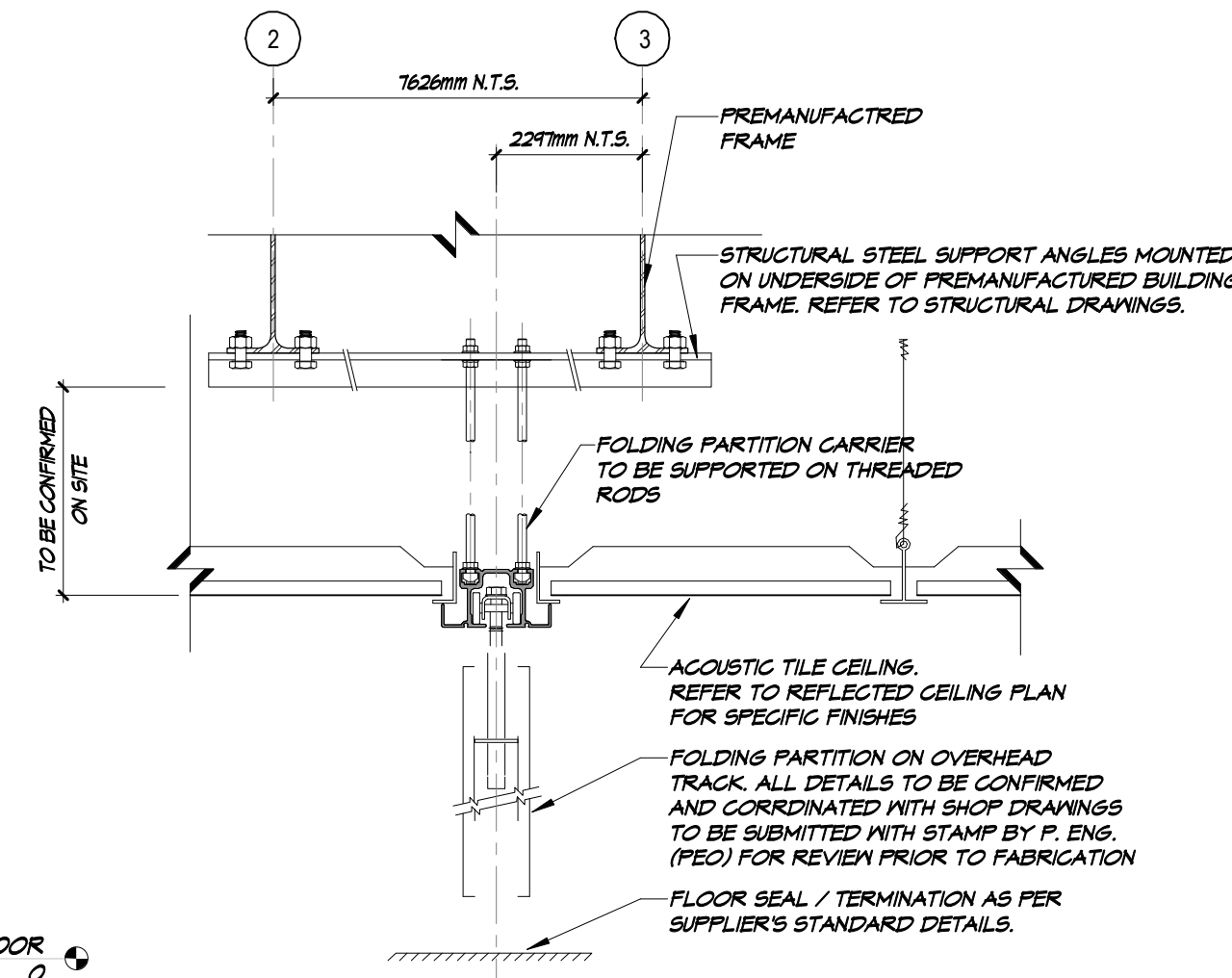

4 SECTION DETAIL
FOLDING PARTITION
SCALE 1 : 8

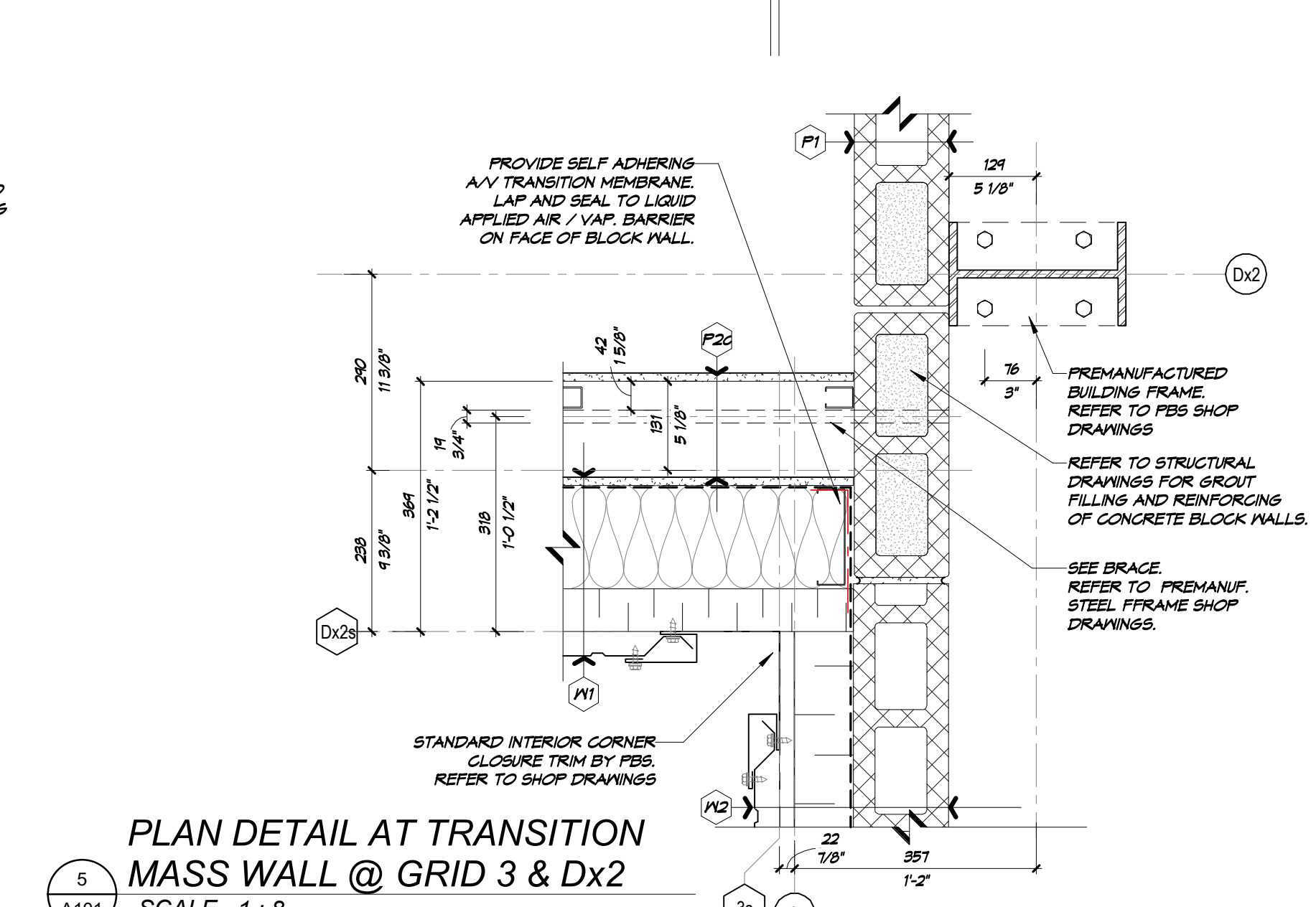

5 PLAN DETAIL AT TRANSITION
MASS WALL @ GRID 3 & Dx2
SCALE 1 : 8

No.	DATE	REVISION
24	2020.09.29	ISSUED FOR CONSTRUCTION
23	2020.09.23	REVISIONS TO JANITOR AND COAT CLOSETS TO CORRECT CAD ERROR THAT LEAD MISALIGNMENT OF CORRIDOR WALLS
17	2020.08.18	ISSUED FOR X003 RECEPTION CHANGE
14	2020.07.17	REVISIONS TO RE-INSTATE MISSING ITEMS FROM FULL PERMIT SET DUE TO SOFTWARE ERROR.
12	2020.07.10	ISSUED FOR FULL BUILDING PERMIT
11	2020.06.25	PROGRESS SET ISSUED
10	2020.06.12	PROGRESS SET ISSUED
8	2020.06.01	ISSUED FOR CONSTRUCTION OF FOUNDATION ONLY
7	2020.05.29	PROGRESS SET ISSUED
6	2020.05.13	ISSUED FOR FOUNDATION AND SHELL BUILDING PERMIT ONLY

No.	DATE	REVISION
-----	------	----------

ISSUED FOR CONSTRUCTION
SEPTEMBER 29, 2020



DO NOT SCALE DRAWINGS. CALL FOR ANY CLARIFICATIONS THAT ARE REQUIRED
ALL DWG.'S ARE TO BE READ IN COLOUR
ORIGINAL PAGE SIZE ARCH 'D' - 24" x 36"



G. DOUGLAS VALLEE LIMITED

2 TALBOT STREET NORTH
SIMCOE ONTARIO N3Y 4W3
(519) 426-6270



Project Title
Thorndale Multipurpose Recreational Facility
265 Upper Queen Street,
Thorndale, Ontario

Designed by:	Drawn By:
M.M.	DB
Checked By:	Date Started:
	JUNE 2020
Drawing Scale:	Drawing No.
As indicated	
Project No	19-100

A101