

APPLICATION FOR CONSENT: B2-2025

Owner: McCutcheon Consulting Inc.



21778 Nissouri Rd
CON 3 N PT LOT 15

Municipality of THAMES CENTRE

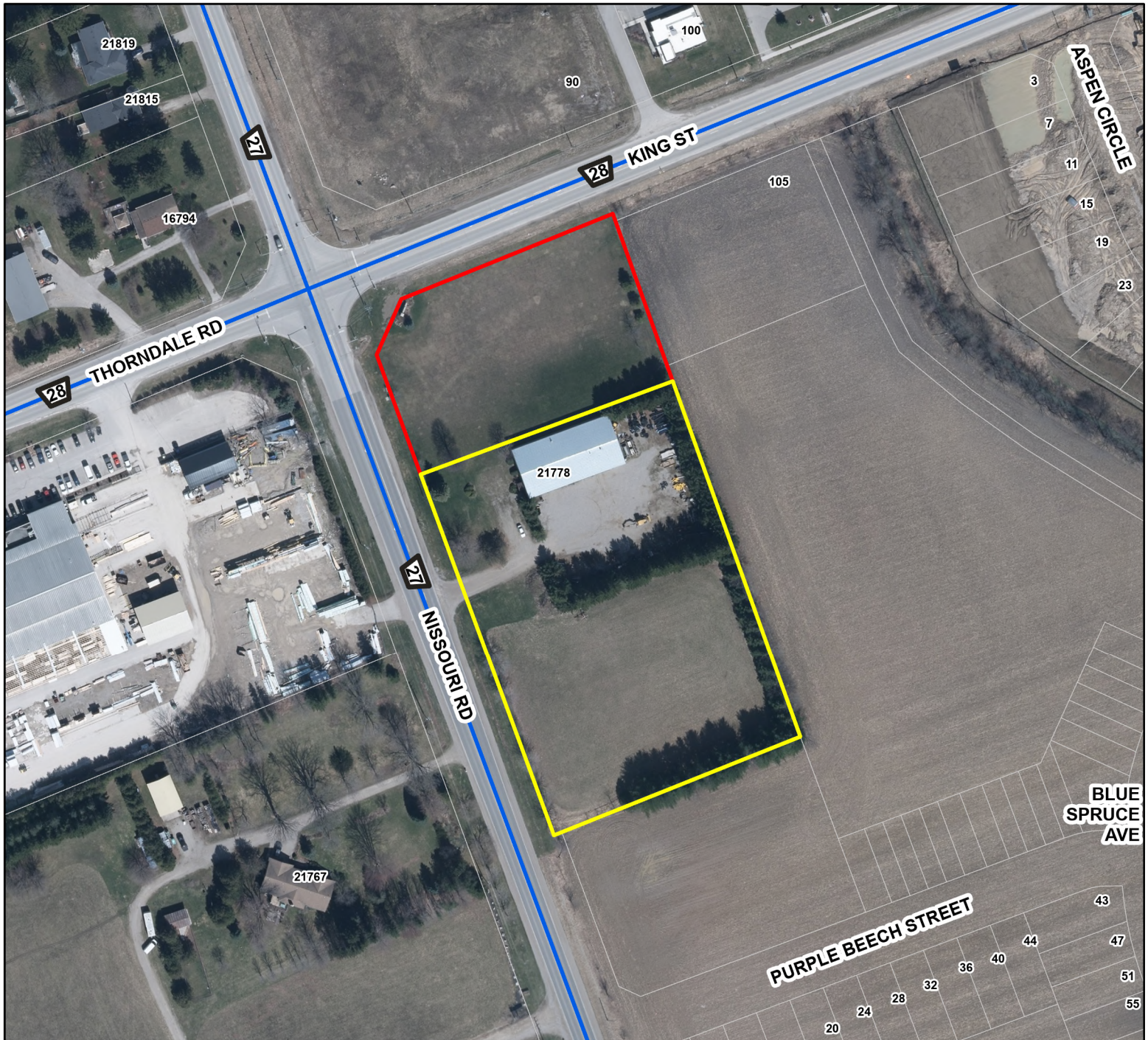

Published by the County of Middlesex
Planning Department
399 Ridout Street North, London, ON N6A 2P1
(519) 434-7321
March, 2025

-  Lands to be severed
-  Lands to be retained
-  Arterial Road

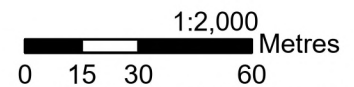

Disclaimer: This map is for illustrative purposes only. Do not rely on it as being a precise indicator of routes, locations of features, nor as a guide to navigation.