

# APPLICATION FOR CONSENT: A-11-2024

Owner: Kilbyrne Estates Ltd.



22697 & 22649 Nissouri Road  
WEST NISSOURI CON 3 PT LOTS 23 AND 24

Municipality of THAMES CENTRE

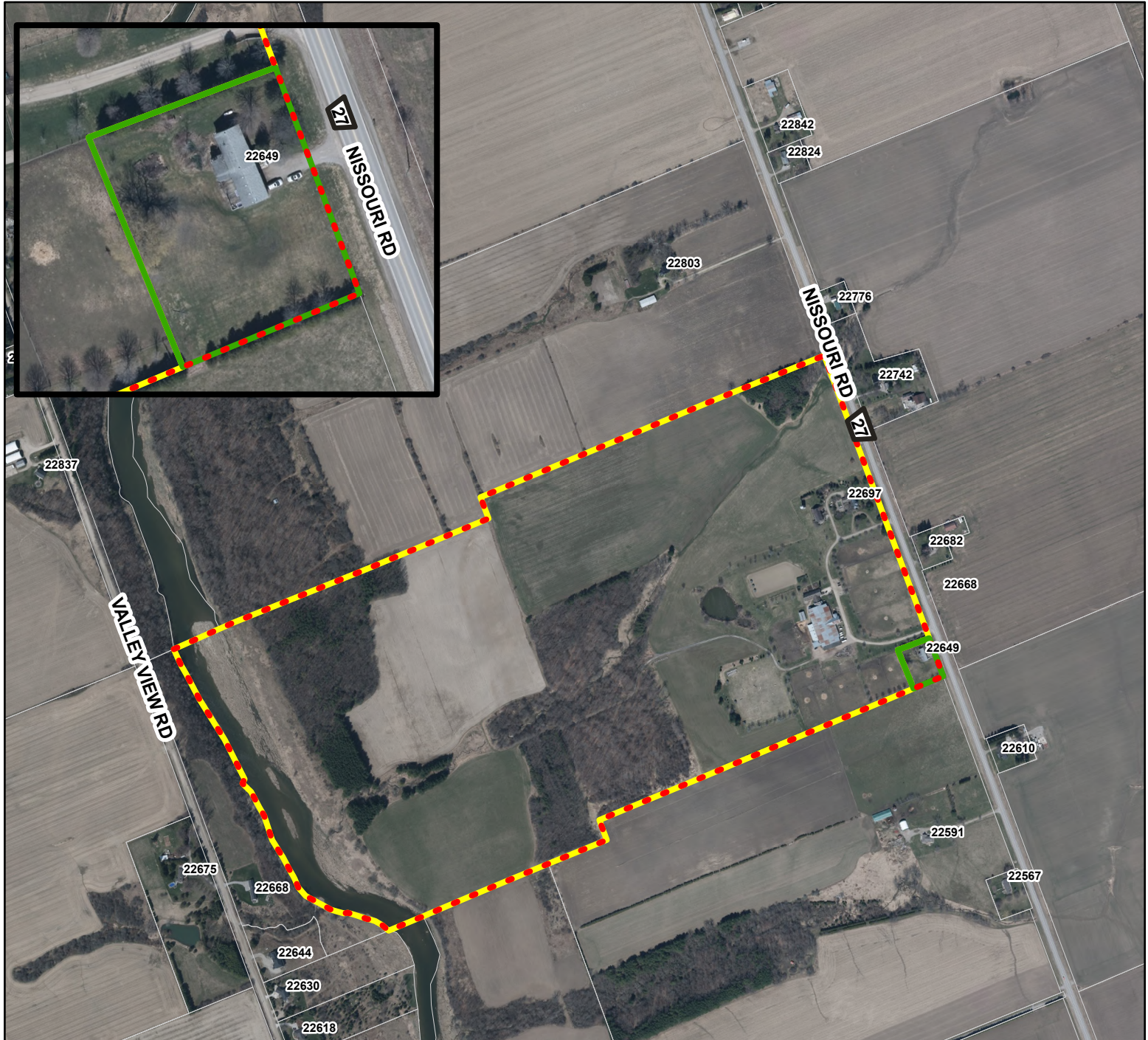

Published by the County of Middlesex  
Planning Department  
399 Ridout Street North, London, ON N6A 2P1  
(519) 434-7321  
December, 2024

- Land subject to minor variance
- Lands Severed in B7-2024
- Lands retained in B7-2024

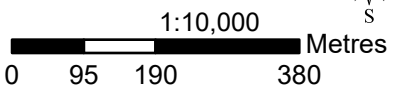

Disclaimer: This map is for illustrative purposes only. Do not rely on it as being a precise indicator of routes, locations of features, nor as a guide to navigation.