

# APPLICATIONS FOR MINOR VARIANCE (A10-24) & CONSENT (B12-24)

APPLICANT: Sherry Lynn Pye & Lawrence Pye  
AGENT: Michael Pye  
LOCATION: 2770 Rath St

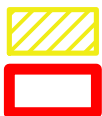
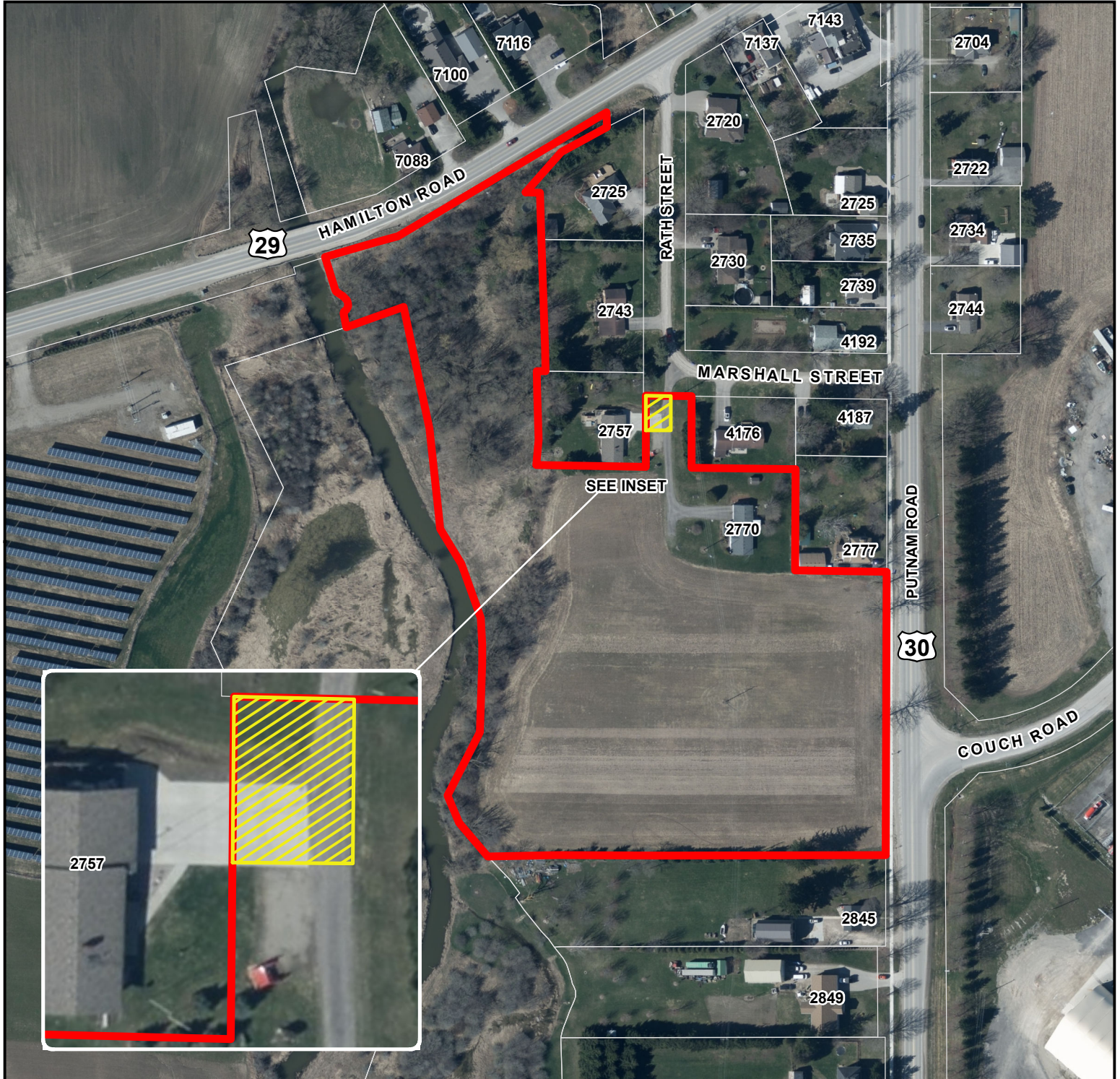

**PROPOSED EASEMENT**  
**SUBJECT LANDS**

1:2,400

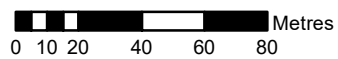

ORTHOPHOTOGRAPHY: SWOOP 2020

*Disclaimer: This map is for illustrative purposes only. Do not rely on it as being a precise indicator of routes, locations of features, nor as a guide to navigation.*