

**APPLICATIONS FOR CONSENT (B9-24)  
& ZONING BY-LAW AMENDMENT (Z11-24)**

APPLICANT: John Goris & Theresa Goris  
LOCATION: 17210 Plover Mills Rd

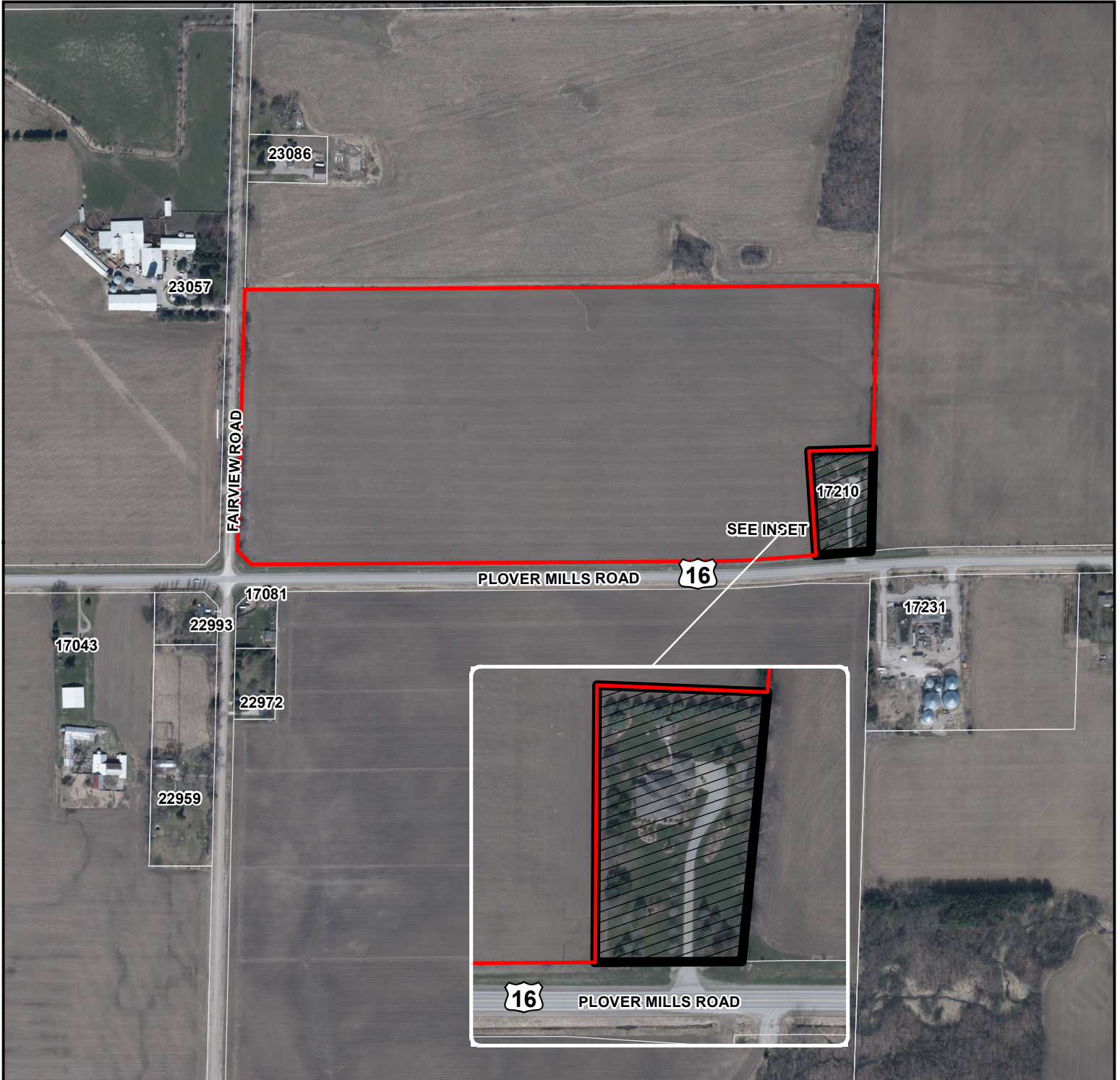

**Municipality of Thames Centre**  
*Together we grow.*



**LANDS TO BE SEVERED AND REZONED**



**LANDS TO BE RETAINED**

1:6,000

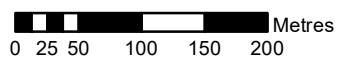

ORTHOPHOTOGRAPHY: SWOOP 2020

*Disclaimer: This map is for illustrative purposes only. Do not rely on it as being a precise indicator of routes, locations of features, nor as a guide to navigation.*