

**APPLICATION FOR MINOR VARIANCE (A7-24)**

APPLICANT: DAVID WILLMS  
LOCATION: 21882 NISSOURI ROAD

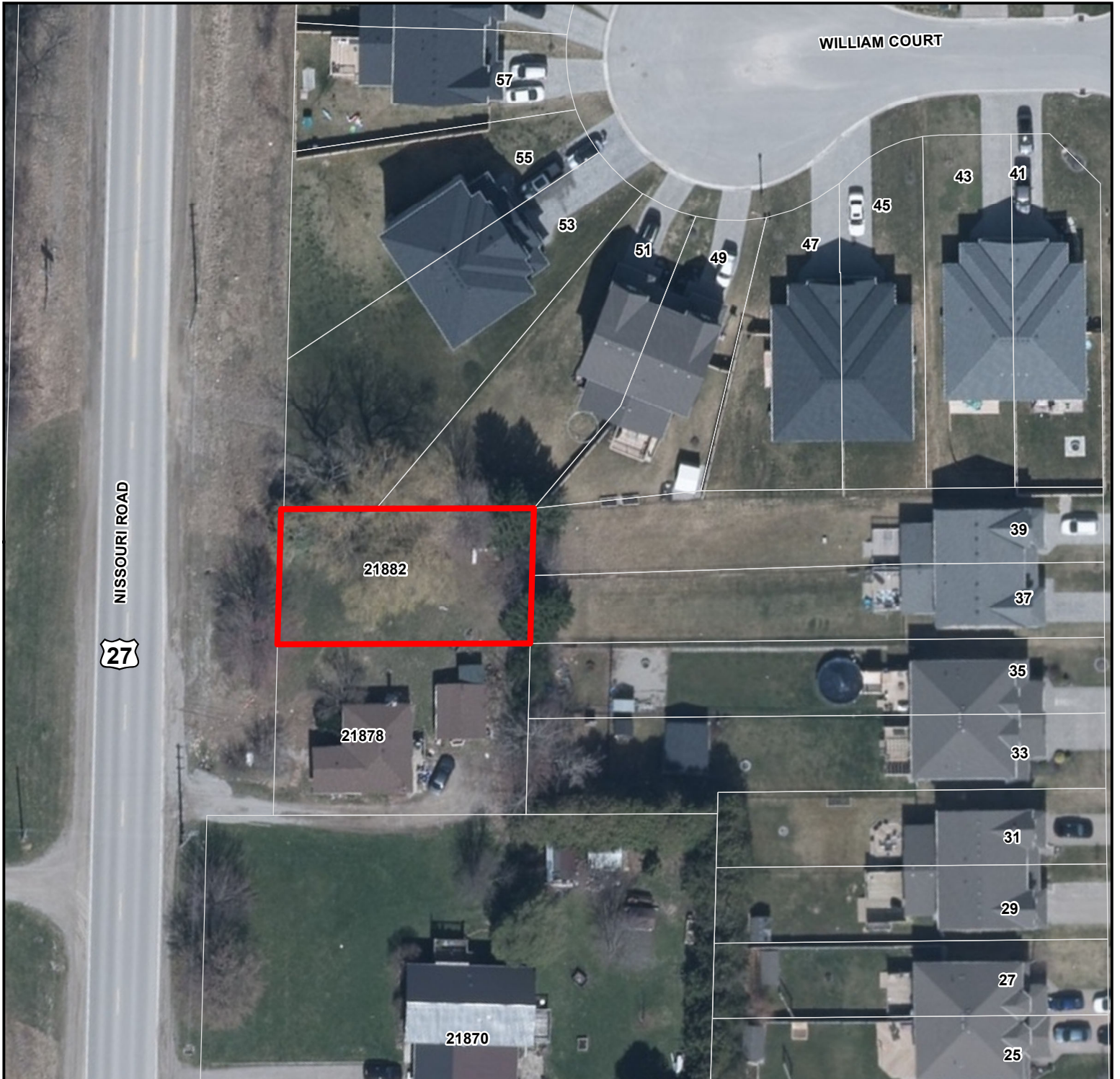

**Municipality of Thames Centre**  
*Together we grow.*



**SUBJECT LANDS**

1:650

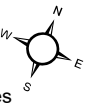
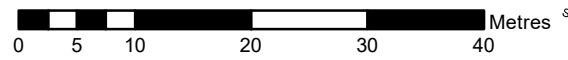

ORTHOPHOTOGRAPHY: SWOOP 2020

*Disclaimer: This map is for illustrative purposes only. Do not rely on it as being a precise indicator of routes, locations of features, nor as a guide to navigation.*