

# APPLICATION FOR MINOR VARIANCE (A6-24)

APPLICANT: JOHN MICHAEL FERGUSON & DAWN PATRICIA FERGUSON  
AGENT: JOHN MICHAEL FERGUSON  
LOCATION: 17598 GREGORY DR



Municipality of Thames Centre

Together we grow.

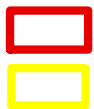
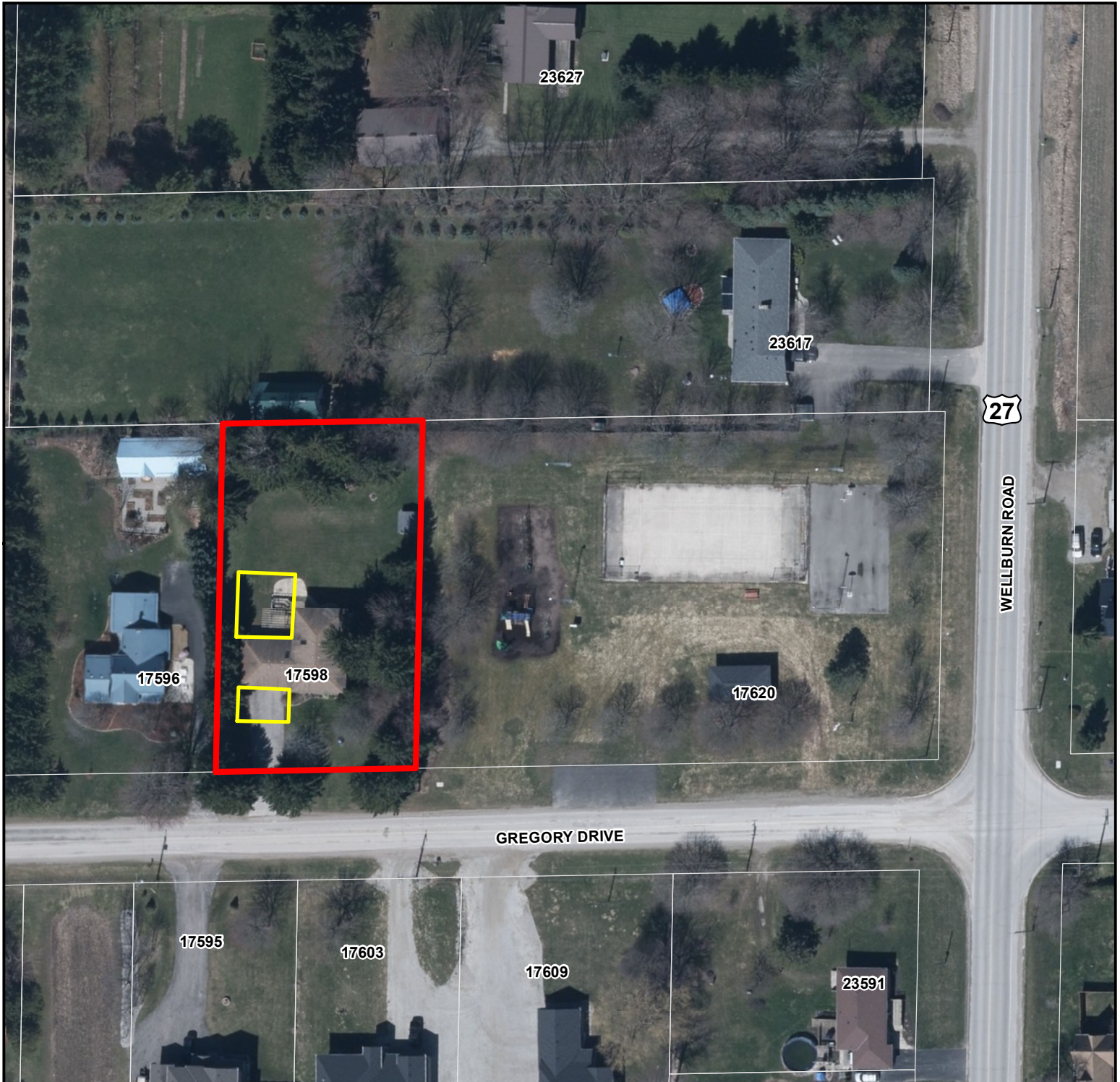

**SUBJECT LANDS**

**APPROXIMATE FOOTPRINT  
OF PROPOSED ADDITION**

1:1,000

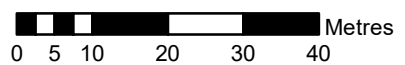

ORTHOPHOTOGRAPHY: SWOOP 2020



*Disclaimer: This map is for illustrative purposes only. Do not rely on it as being a precise indicator of routes, locations of features, nor as a guide to navigation.*