

**APPLICATION FOR TEMPORARY ZONING BY-LAW AMENDMENT (Z7-24)**

APPLICANT: MILLENNY FARMS INC

LOCATION: 4607 LEWIS ROAD



**Municipality of Thames Centre**

*Together we grow.*

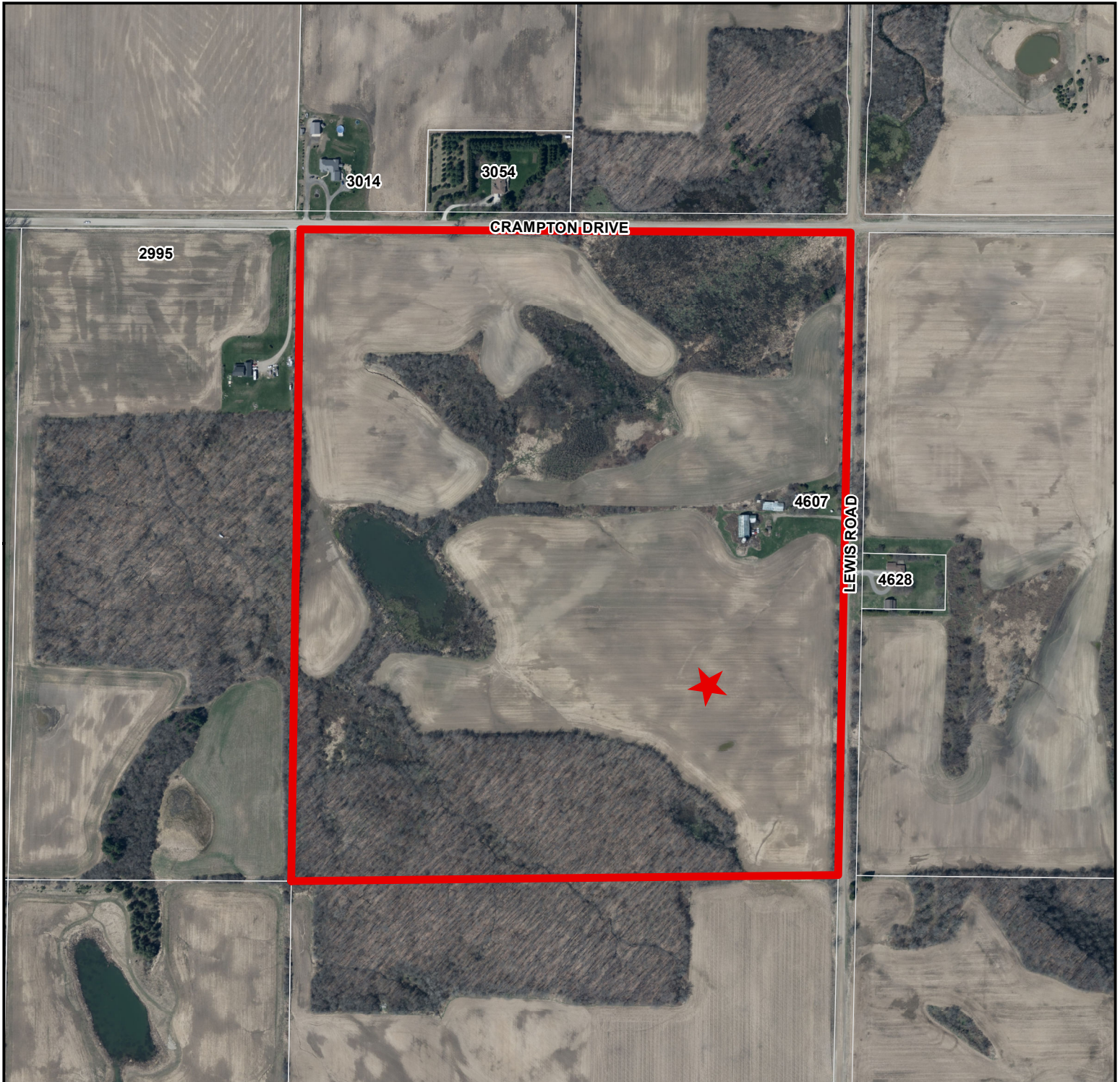

 **SUBJECT LANDS**

 **LOCATION OF PROPOSED  
NEW DWELLING**

1:6,000

 Metres  
0 25 50 100 150 200

ORTHOGRAPHY: SWOOP 2020



*Disclaimer: This map is for illustrative purposes only. Do not rely on it as being a precise indicator of routes, locations of features, nor as a guide to navigation.*