

# APPLICATION FOR CONSENT (B7-24)

APPLICANT: KILBYRNE ESTATES LTD.  
AGENT: STEPHEN CARNEIRO FERNANDES  
BROWN BEATTIE O'DONOVAN LLP  
LOCATION: 22697 NISSOURI RD

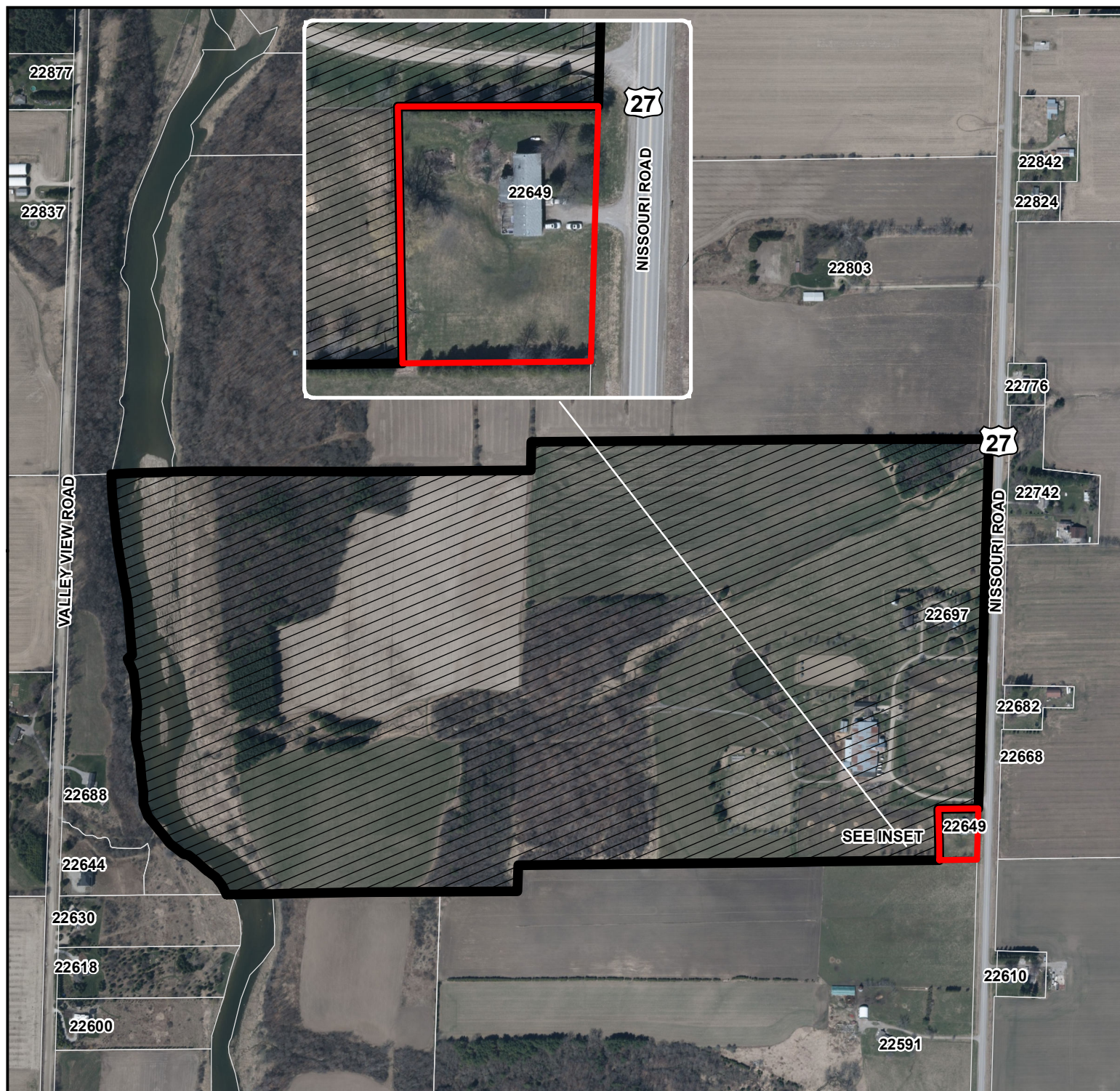

LANDS TO BE SEVERED (VACANT)

LANDS TO BE RETAINED

1:8,000

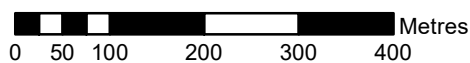

ORTHOPHOTOGRAPHY: SWOOP 2020



Disclaimer: This map is for illustrative purposes only. Do not rely on it as being a precise indicator of routes, locations of features, nor as a guide to navigation.