

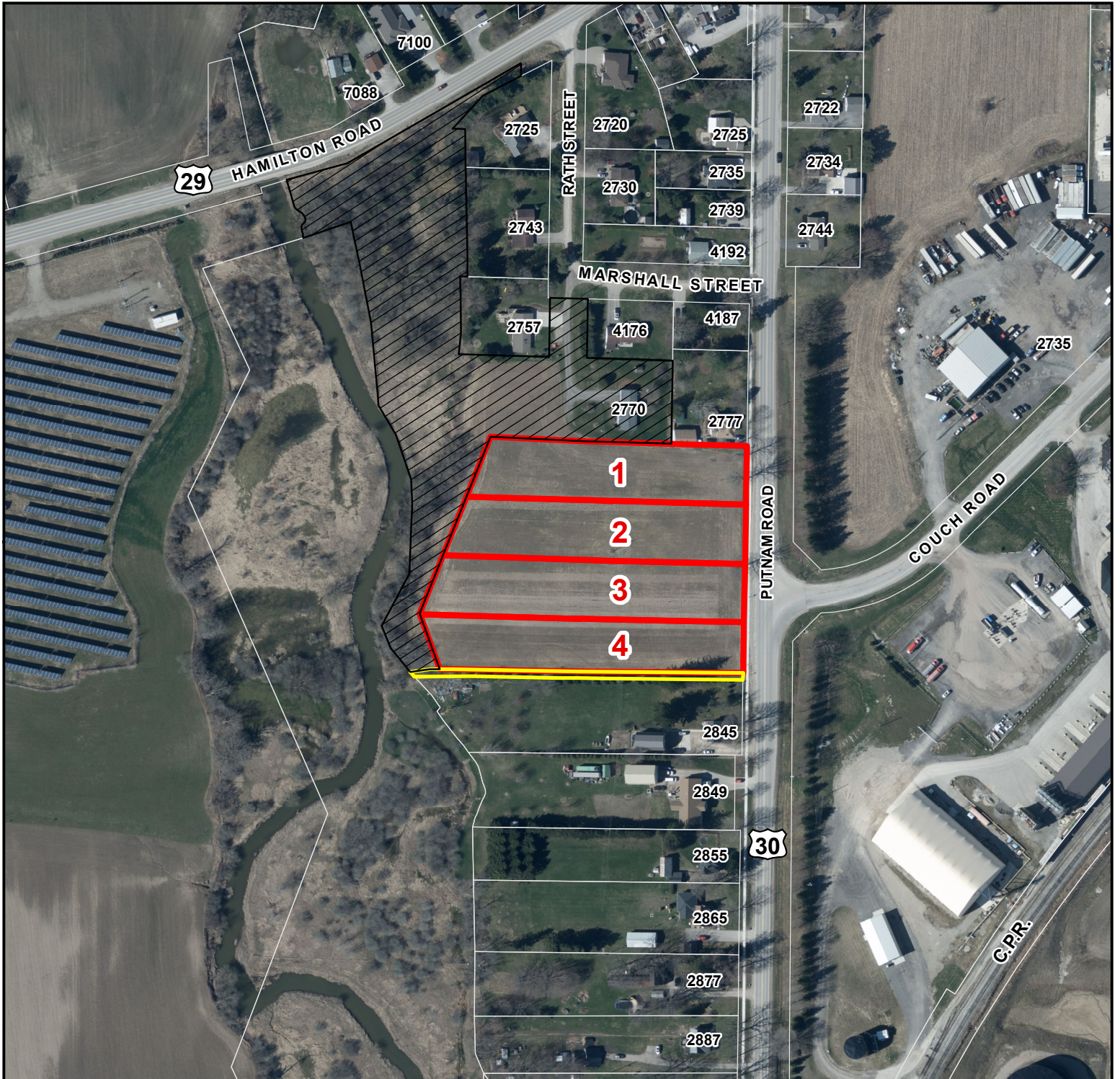



REVISED APPLICATIONS FOR CONSENT (B2-24, B3-24, B4-24 & B5-24) & ZONING BY-LAW AMENDMENT (Z2-24)

APPLICANT: SHERRY LYNN PYE & LAWRENCE PYE
 AGENT: MICHAEL PYE
 LOCATION: 2770 RATH ST, PUTNAM



-  LANDS TO BE SEVERED AND REZONED
-  LANDS TO BE RETAINED AND REZONED
-  PROPOSED EASEMENT

1:2,900

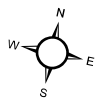
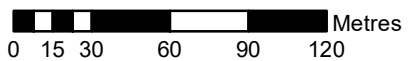

ORTHOPHOTOGRAPHY: SWOOP 2020

Disclaimer: This map is for illustrative purposes only. Do not rely on it as being a precise indicator of routes, locations of features, nor as a guide to navigation.