

# APPLICATION FOR CONSENT (B6-24)

APPLICANT: KEVIN MCGUFFIN & JODI MCGUFFIN  
AUTHORIZED AGENT: STEWART FINDLATER  
LOCATION: 22803 NISSOURI RD



Municipality of Thames Centre

*Together we grow.*

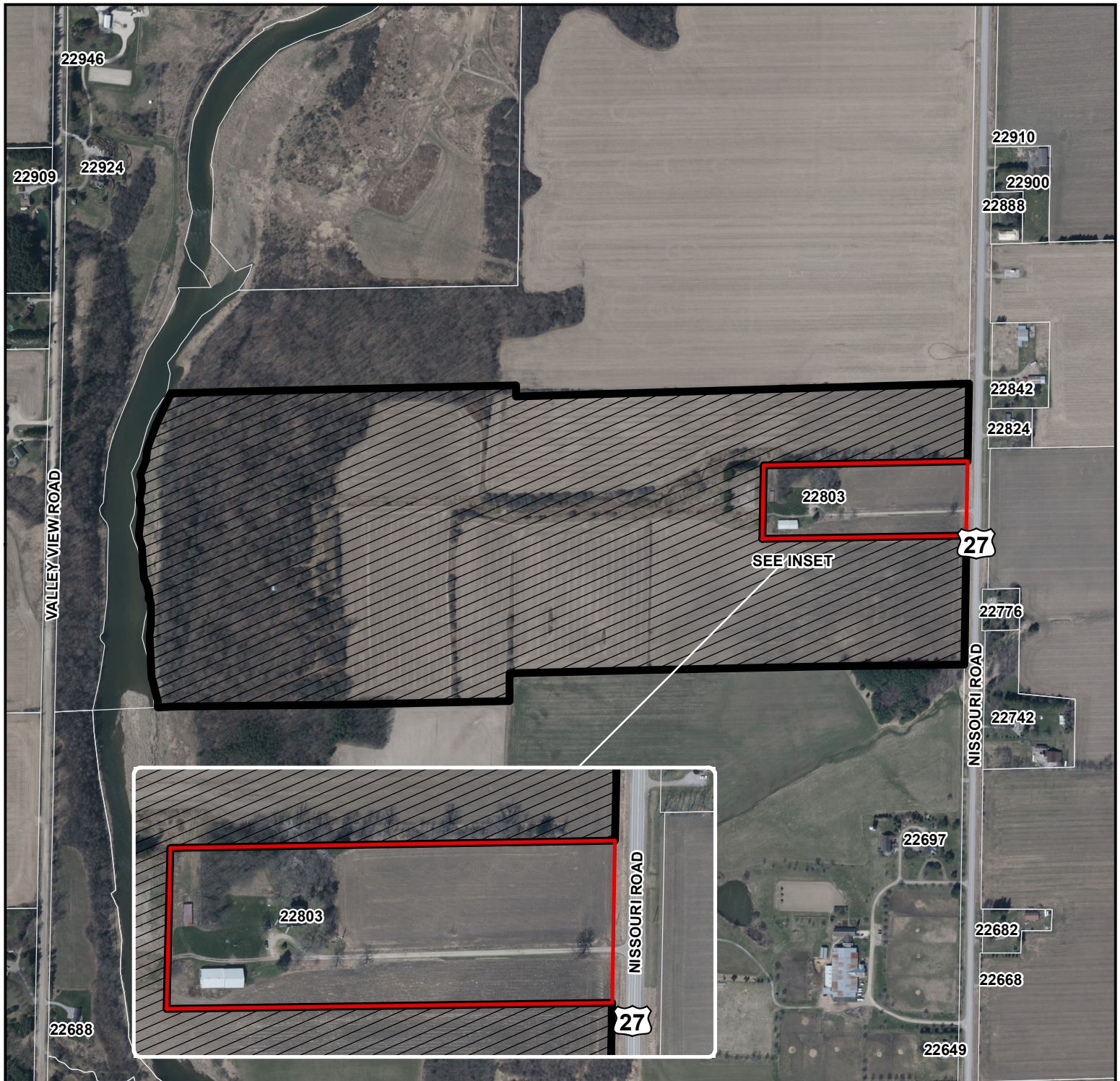

LANDS TO BE SEVERED



LANDS TO BE RETAINED

1:8,000

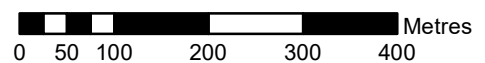

ORTHOPHOTOGRAPHY: SWOOP 2020

Disclaimer: This map is for illustrative purposes only. Do not rely on it as being a precise indicator of routes, locations of features, nor as a guide to navigation.