

# APPLICATIONS FOR CONSENT (B1-24) & ZONING BY-LAW AMENDMENT (Z1-24)

Applicant: Steven Bradley

Location: 24089 Wellburn Road



Municipality of Thames Centre

*Together we grow.*

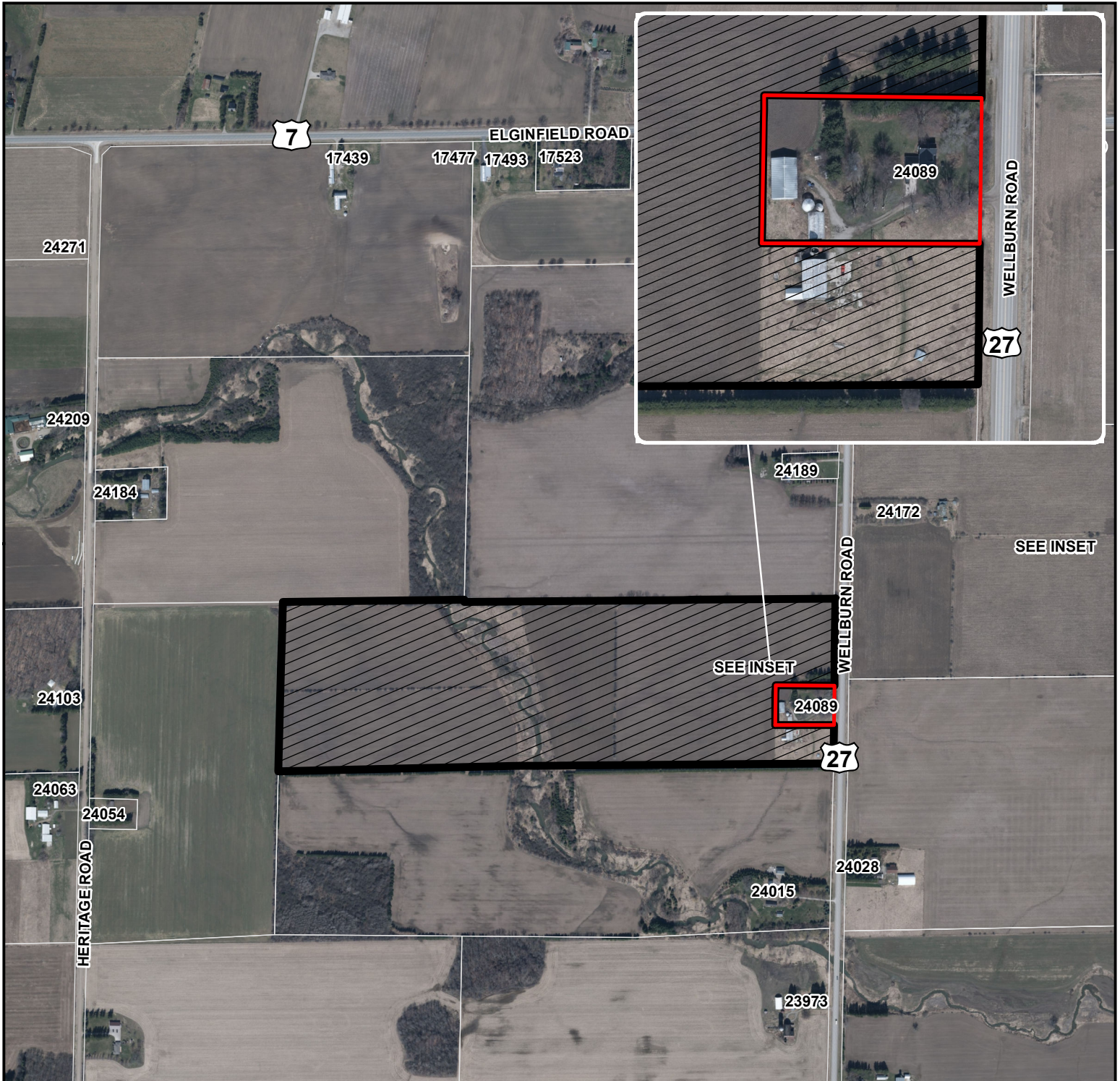

LANDS TO BE SEVERED



LANDS TO BE RETAINED AND REZONED

MARCH 2024

1:10,000

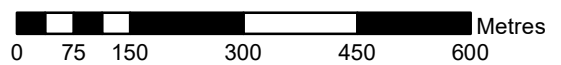

ORTHOPHOTOGRAPHY: SWOOP 2020

Disclaimer: This map is for illustrative purposes only. Do not rely on it as being a precise indicator of routes, locations of features, nor as a guide to navigation.